Chitarra Elettrica
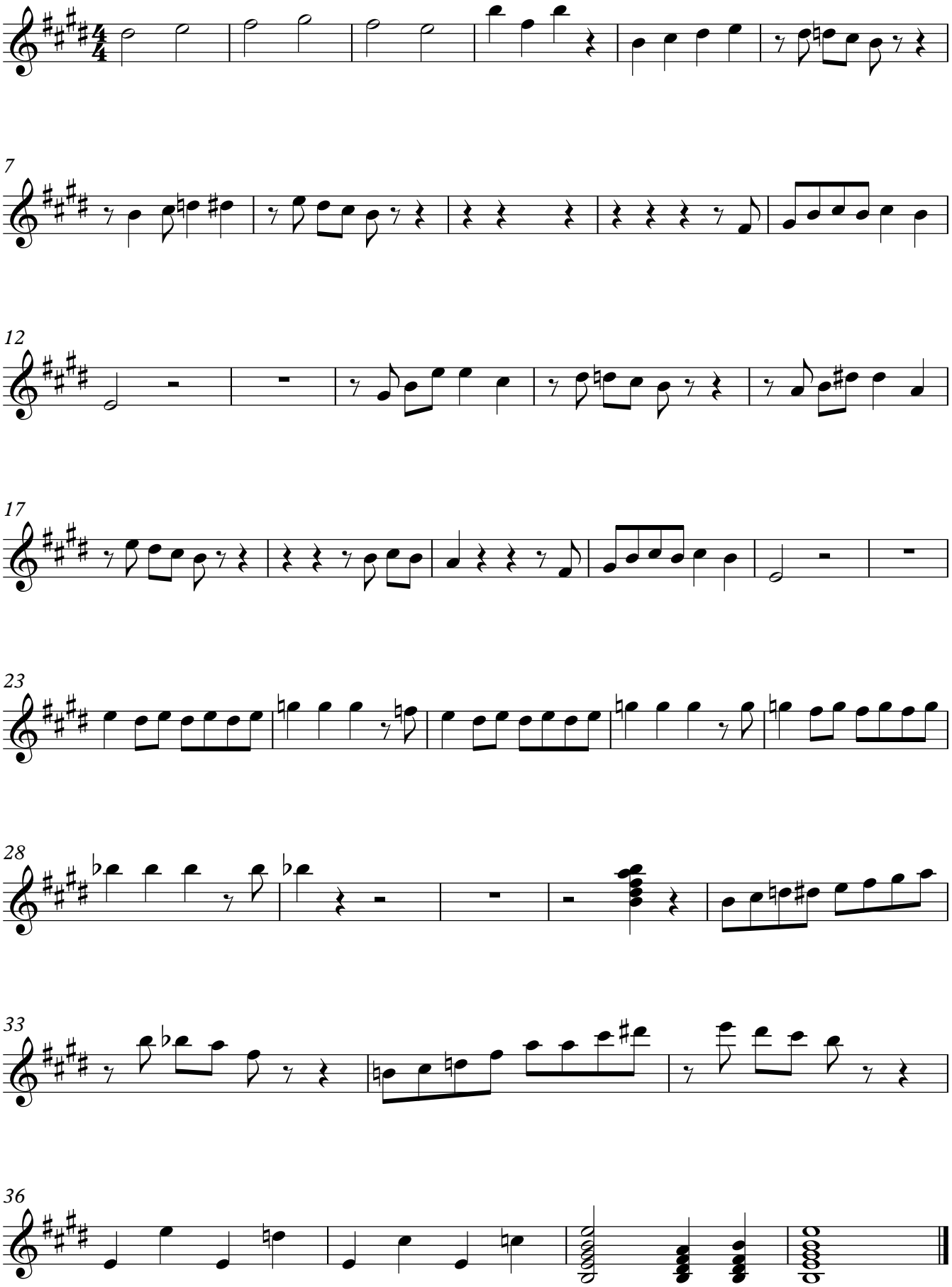
Tardo un attimo